

wef membership



success by
association



wef membership

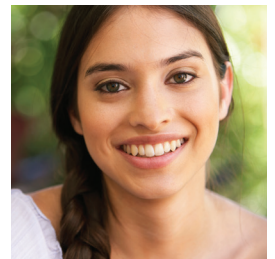

Since 1928, the Water Environment Federation (WEF) has guided technological development in the water community. As a leading source of water quality information, WEF works to provide its members, public officials, and the general public with the necessary tools to engage in or learn ways to improve quality of life through the sustainable management of water resources, water protection, and water and wastewater treatment.



The benefits

Enhance Your Industry Skills

Stay on top of advances, trends, and proven solutions through WEF's highly regarded technical education and training opportunities.

Facilitate Lifelong Learning

Choose your training and earn CEUs and PDHs through WEF's educational programs, including: WEFTEC®, WEF Specialty Conferences, hot topic seminars, workshops, and *free* webcasts.

Champion Productive Relationships

Within WEF and Member Associations (MAs), members work to help each other develop and grow professionally, while building valuable relationships with industry partners and prospects.

Enrich Your Leadership Potential

Gain leadership skills that can be applied to your career by volunteering your service to WEF and a WEF MA committee.

Increase Awareness and Recognition in Your Field

Each year, WEF presents awards for outstanding contribution to the water environment profession.

Master Your Career Goals

Tap into the leading career network for the water community, WEF's Job Bank, where dozens of new jobs are posted each month.



The foundation of WEF membership is the philosophy that every individual member, working in water quality, contributes to making our world a better place to live. WEF offers a variety of membership options that are designed to meet the specific needs of our community.

Annual Membership Dues*

Professional	\$140
Executive	\$310
Professional Wastewater Operator (PWO)	\$75
Young Professional	\$49
Academic Package	\$140
Student Package	\$20

*Dues do not reflect your local WEF Member Association dues.

WEF Member Associations

Included in WEF membership is membership to your local Member Association – champions for water quality on a regional level, providing convenient, affordable opportunities for training and networking with water professionals in your area.

What's included with your membership

Professional

The foundation of WEF Membership is the philosophy that every individual member, working in water quality, contributes to making our world a better place to live and is considered a Professional Member.

Executive

Designed to supply senior-level professionals with access to water knowledge, the ability to stay current in the field, and the tools needed to make sound decisions

Publications

<i>World Water</i>
<i>Water Environment & Technology (incl. Operations Forum)</i>
<i>Water Environment Regulation Watch</i>
<i>Water Environment Research Online</i>
<i>WEF Conference Proceedings Online</i>
<i>WEF Highlights</i>

Webcasts

Member discounts at WEF Events (incl. WEFTEC and Conferences)
Member discounts on WEF products and services
Opportunities for service on WEF Committees
Membership with local Member Association
Discounted WEF membership dues
Special discounted registration rate for WEFTEC
Eligibility for the Canham Scholarship
Up to 50% off the member price on WEF published technical publications
Up to 20% off Knowledge Center products
No-charge Student registration for WEFTEC and WEF Conferences
Access to the University Center Online Career Resources, Student Chapters and local WEF MA listings, and WEFTEC for Students

	Professional	Executive
<i>World Water</i>		■
<i>Water Environment & Technology (incl. Operations Forum)</i>	■	■
<i>Water Environment Regulation Watch</i>		■
<i>Water Environment Research Online</i>		■
<i>WEF Conference Proceedings Online</i>	■	■
<i>WEF Highlights</i>	■	■
Webcasts	■	■
Member discounts at WEF Events (incl. WEFTEC and Conferences)	■	■
Member discounts on WEF products and services	■	■
Opportunities for service on WEF Committees	■	■
Membership with local Member Association	■	■
Discounted WEF membership dues		
Special discounted registration rate for WEFTEC		
Eligibility for the Canham Scholarship		
Up to 50% off the member price on WEF published technical publications		
Up to 20% off Knowledge Center products	■	■
No-charge Student registration for WEFTEC and WEF Conferences		
Access to the University Center Online Career Resources, Student Chapters and local WEF MA listings, and WEFTEC for Students		

Professional Wastewater Operator

Designed for individuals involved on a daily basis in wastewater treatment, collection, or laboratory operations



Young Professional

Designed for emerging leaders within the water quality profession who are either new to WEF membership or making a transition from being a student member to a Professional Member

Young Professionals must be less than 35 years old and have less than five years of work experience in the industry. Valid for the first three years of WEF membership.



Academic

Designed for professors and teachers interested or involved in subjects related to the water quality industry



Student

Designed for the specific needs of students—offering a solid foundation on which to build careers and gain credibility with water quality leaders

Students must be enrolled in a minimum of 6 credit hours at an accredited college or university and provide written documentation verifying their student status, signed by a faculty member or advisor on official school letterhead within 30 days of joining.



WEF and Member Association Dues 2017

Location	Professional	Executive	Operators	YP	Academic	Student	Dual Membership
United States Associations (includes both WEF and MA dues)							
AK	Alaska WWMMA	\$208.00	\$378.00	\$106.00	\$78.00	\$208.00	\$28.00 \$68.00
AL	Alabama's WEA	\$200.00	\$450.00	\$125.00	\$98.00	\$200.00	\$20.00 \$60.00
AR	Arkansas WEA	\$160.00	\$330.00	\$95.00	\$67.00	\$160.00	\$20.00 \$20.00
AZ	Arizona Water Association	\$190.00	\$360.00	\$125.00	\$97.00	\$190.00	\$35.00 \$50.00
CA	California WEA	\$304.00	\$474.00	\$239.00	\$131.00	\$304.00	\$20.00 \$164.00
CO	Rocky Mountain WEA	\$175.00	\$345.00	\$110.00	\$84.00	\$175.00	\$20.00 \$35.00
CT	New England WEA	\$185.00	\$353.00	\$109.00	\$69.00	\$181.00	\$20.00 \$40.00
DC	Chesapeake WEA	\$168.00	\$338.00	\$90.00	\$69.00	\$168.00	\$30.00 \$28.00
	Federal Water Quality Association	\$165.00	\$410.00	\$95.00	\$69.00	\$170.00	\$30.00 \$25.00
DE	Chesapeake WEA	\$168.00	\$338.00	\$90.00	\$69.00	\$168.00	\$30.00 \$28.00
FL	Florida WEA	\$203.00	\$373.00	\$128.00	\$101.00	\$203.00	\$24.00 \$60.00
GA	Georgia Association of Water Professionals	\$189.00	\$359.00	\$124.00	\$98.00	\$189.00	\$25.00 \$49.00
HI	Hawaii WEA	\$155.00	\$325.00	\$85.00	\$49.00	\$155.00	\$27.50 \$10.00
IA	Iowa WEA	\$160.00	\$330.00	\$95.00	\$69.00	\$160.00	\$20.00 \$20.00
ID	Pacific Northwest CWA	\$195.00	\$365.00	\$120.00	\$77.00	\$195.00	\$35.00 \$55.00
	Central States WEA	\$170.00	\$340.00	\$105.00	\$74.00	\$170.00	\$20.00 \$30.00
IL	Illinois WEA	\$165.00	\$335.00	\$100.00	\$59.00	\$165.00	\$20.00 \$25.00
IN	Indiana WEA	\$175.00	\$345.00	\$110.00	\$84.00	\$175.00	\$20.00 \$35.00
KS	Kansas WEA	\$150.00	\$320.00	\$85.00	\$54.00	\$150.00	\$20.00 \$15.00
KY	Kentucky-Tennessee WEA	\$160.00	\$330.00	\$95.00	\$59.00	\$160.00	\$20.00 \$20.00
LA	Louisiana WEA	\$160.00	\$320.00	\$85.00	\$59.00	\$160.00	\$25.00 \$20.00
MA	New England WEA	\$185.00	\$353.00	\$109.00	\$69.00	\$181.00	\$20.00 \$40.00
MD	Chesapeake WEA	\$168.00	\$338.00	\$90.00	\$69.00	\$168.00	\$30.00 \$28.00
	Federal Water Quality Association	\$165.00	\$410.00	\$95.00	\$69.00	\$170.00	\$30.00 \$25.00
ME	New England WEA	\$185.00	\$353.00	\$109.00	\$69.00	\$181.00	\$20.00 \$40.00
MI	Michigan WEA	\$210.00	\$380.00	\$145.00	\$119.00	\$210.00	\$25.00 \$70.00
MN	Central States WEA	\$170.00	\$340.00	\$105.00	\$74.00	\$170.00	\$20.00 \$30.00
MO	Missouri WEA	\$157.00	\$325.00	\$90.00	\$54.00	\$157.00	\$25.00 \$15.00
MS	Mississippi WEA	\$165.00	\$335.00	\$100.00	\$74.00	\$165.00	\$45.00 \$15.00
MT	Montana WEA	\$150.00	\$321.00	\$85.00	\$54.00	\$150.00	\$25.00 \$5.00
NC	North Carolina WEA	\$205.00	\$375.00	\$100.00	\$74.00	\$205.00	\$35.00 \$65.00
ND	North Dakota WEA	\$155.00	\$330.00	\$90.00	\$64.00	\$155.00	\$20.00 \$15.00
NE	Nebraska WEA	\$148.00	\$318.00	\$83.00	\$57.00	\$148.00	\$28.00 \$8.00
NH	New England WEA	\$185.00	\$353.00	\$109.00	\$69.00	\$181.00	\$20.00 \$40.00
NJ	New Jersey WEA	\$172.00	\$342.00	\$107.00	\$59.00	\$172.00	\$30.00 \$32.00
NM	Rocky Mountain WEA	\$175.00	\$345.00	\$110.00	\$84.00	\$175.00	\$20.00 \$35.00
NV	Nevada WEA	\$155.00	\$325.00	\$85.00	\$59.00	\$155.00	\$25.00 \$15.00
NY	New York WEA	\$203.00	\$373.00	\$121.00	\$70.00	\$203.00	\$25.00 \$50.00
OH	Ohio WEA	\$167.00	\$337.00	\$94.00	\$63.00	\$167.00	\$25.00 \$30.00
OK	Oklahoma WEA	\$150.00	\$320.00	\$85.00	\$54.00	\$150.00	\$25.00 \$10.00
OR	Pacific Northwest CWA	\$195.00	\$365.00	\$120.00	\$77.00	\$195.00	\$35.00 \$55.00
PA	Pennsylvania WEA	\$195.00	\$365.00	\$130.00	\$104.00	\$195.00	\$35.00 \$55.00
PR	Puerto Rico W&EA	\$157.00	\$325.00	\$78.00	\$81.00	\$152.00	\$20.00 \$10.00
RI	New England WEA	\$185.00	\$353.00	\$109.00	\$69.00	\$181.00	\$20.00 \$40.00
SC	WEA of South Carolina	\$175.00	\$345.00	\$110.00	\$84.00	\$175.00	\$20.00 \$35.00
SD	South Dakota WEA	\$155.00	\$325.00	\$90.00	\$64.00	\$155.00	\$20.00 \$25.00
TN	Kentucky-Tennessee WEA	\$160.00	\$330.00	\$95.00	\$59.00	\$160.00	\$20.00 \$20.00
TX	WEA of Texas	\$190.00	\$360.00	\$103.00	\$77.00	\$190.00	\$35.00 \$50.00
UT	WEA of Utah	\$150.00	\$360.00	\$85.00	\$59.00	\$150.00	\$30.00 \$10.00
VA	Virginia WEA	\$165.00	\$335.00	\$90.00	\$64.00	\$165.00	\$20.00 \$20.00
	Federal Water Quality Association	\$165.00	\$410.00	\$95.00	\$69.00	\$170.00	\$30.00 \$25.00
VT	New England WEA	\$185.00	\$353.00	\$109.00	\$69.00	\$181.00	\$20.00 \$40.00
WA	Pacific Northwest CWA	\$195.00	\$365.00	\$120.00	\$77.00	\$195.00	\$35.00 \$55.00
WV	West Virginia WEA	\$152.00	\$322.00	\$80.00	\$54.00	\$152.00	\$25.00 \$12.00
WI	Central States WEA	\$170.00	\$340.00	\$105.00	\$74.00	\$170.00	\$20.00 \$30.00
WY	Rocky Mountain WEA	\$175.00	\$345.00	\$110.00	\$84.00	\$175.00	\$20.00 \$35.00
Canadian Associations (includes MA dues)							
	Atlantic Canada WWA	\$175.00	\$360.00	\$100.00	\$80.00	\$175.00	\$35.00 \$30.00
	British Columbia WWA	\$239.00	\$409.00	\$174.00	\$148.00	\$239.00	\$45.00 \$99.00
	Quebec – Reseau Environment*	\$140.00	\$310.00	\$75.00	\$49.00	\$140.00	\$20.00
	WEA of Ontario	\$232.00	\$402.00	\$167.00	\$97.00	\$232.00	\$35.00 \$92.00
	Western Canada WEA	\$205.00	\$375.00	\$115.00	\$114.00	\$205.00	\$35.00 \$65.00
Operator Associations (Optional)							
IL	Illinois Assn of WPCO			\$95.00			\$20.00
KY	Kentucky Water and Wastewater Operators Association			\$105.00			\$30.00
TX	Texas Water Utility Assn			\$125.00			\$50.00
WI	Wisconsin Wastewater Works Operations Conference			\$125.00			\$50.00

International Associations To join an association outside the U.S. and Canada, contact csc@wef.org or +1-571-830-1545.

*Some MAs do not use WEF to collect their dues. You may receive an invoice from the MA.

WEF Membership Application 2017



Personal Information			
First Name	M.I.	Last Name	(Jr., Sr., etc.)
Business Name (if applicable)			
Street or P.O. Box <input type="checkbox"/> Business Address <input type="checkbox"/> Home Address			
City	State	Zip	Country
Home Phone Number	Mobile Number	Business Phone Number	
E-mail Address		Date of Birth (mm/yyyy):	
<input type="checkbox"/> I do NOT wish to receive information on special offers, discounts, training and educational events, and new product information to enhance my career.			

Sponsorship Information		
WEF Sponsor Name	Sponsor I.D. Number	ACQ. Code for WEF use only WEF17

Membership Information			
Membership Categories (select one only)		Member Benefit Subscription	Dues
<input type="checkbox"/> Professional	Individuals involved in or interested in water quality	<input checked="" type="checkbox"/> WE&T (including Operations Forum) <input checked="" type="checkbox"/> WEF Highlights	\$
<input type="checkbox"/> Executive	Upper level managers interested in an expanded suite of WEF products/services	<input checked="" type="checkbox"/> WE&T (including Operations Forum) <input checked="" type="checkbox"/> World Water <input checked="" type="checkbox"/> Water Environment Research (Online) <input checked="" type="checkbox"/> Water Environment Regulation Watch <input checked="" type="checkbox"/> WEF Highlights	\$
<input type="checkbox"/> Professional Wastewater Operators (PWO)	Individuals involved in the day-to-day operation of wastewater collection, treatment or laboratory facility, or for facilities with a daily flow of < 1 mgd or 40 L/sec.	<input checked="" type="checkbox"/> WE&T (including Operations Forum) <input checked="" type="checkbox"/> WEF Highlights	\$
<input type="checkbox"/> Young Professional	WEF members or former WEF Student members with 5 or less years of experience in the industry and less than 35 years of age. This package is available for 3 years.	<input checked="" type="checkbox"/> WE&T (including Operations Forum) <input checked="" type="checkbox"/> WEF Highlights	\$
<input type="checkbox"/> Academic	Instructors/Professors interested in subjects related to water quality.	<input checked="" type="checkbox"/> WE&T (including Operations Forum) <input checked="" type="checkbox"/> Water Environment Research (Online) <input checked="" type="checkbox"/> WEF Highlights	\$
<input type="checkbox"/> Student	Must be enrolled for a minimum of six credit hours in an accredited college or university. Must provide written documentation on school letterhead verifying status, signed by an advisor or faculty member	<input checked="" type="checkbox"/> WE&T (including Operations Forum) <input checked="" type="checkbox"/> Water Environment Research (Online) <input checked="" type="checkbox"/> WEF Highlights	\$

Member Association Memberships		
MEMBER ASSOCIATION (MA) CHOICE** _____		
** By joining WEF, you also become a member of a local Member Association (MA). Please select the MA you wish to join from the list on the previous page. Note: District of Columbia, Illinois, Maryland, and Virginia residents have two MA choices. Please indicate your choice below. If you wish to join both, please add the other in the Dual MA section below.		
Please indicate additional WEF MA you would like to join and include the MA's Dual Membership dues.	MA 2	\$

Additional Subscriptions			
Consider including additional WEF resources in your membership package! Check the appropriate subscription and include the subscription cost in your payment. NOTE: Prices listed reflect a substantial member discount! ¹ Water Environment Research Premium includes WER Online, plus online archives of all WER issues starting from 1928.	<input type="checkbox"/> World Water	\$75.00	\$
	<input type="checkbox"/> World Water: Water Reuse and Desalination	\$55.00	\$
	<input type="checkbox"/> World Water: Stormwater Management	\$55.00	\$
	<input type="checkbox"/> Water Environment Research Online	\$95.00	\$
	<input type="checkbox"/> Water Environment Research Premium ¹	\$130.00	\$
	<input type="checkbox"/> Water Environment Research Print plus Online package	\$150.00	\$
<input type="checkbox"/> Water Environment Regulation Watch	\$50.00	\$	

Dependent upon your membership level, \$55, \$47 or \$20 of your membership dues is allocated towards a subscription of WE&T that is non-deductible from the membership dues.

Payment Forms received without payment will not be processed			Federal Tax ID #: 53-0225129
<input type="checkbox"/> Check <input type="checkbox"/> Personal Check <input type="checkbox"/> Company Check	Check No.		
<input type="checkbox"/> Credit Card <input type="checkbox"/> American Express <input type="checkbox"/> MasterCard <input type="checkbox"/> VISA	Card Number	Exp Date	CVV
Name on Card	Signature		
Billing Address	I authorize WEF to charge my credit card for the amount indicated.		
City	<input type="checkbox"/> Sign me up for auto renewal		
State/Prov.	Zip/Post Code	GRAND TOTAL Forms received without payment will not be processed	\$

Mail Form & Payment to: Water Environment Federation • Membership • P.O. Box 418298 • Boston, MA 02241-8298 U.S.A.

Fax Form & Credit Card Payment to: 1-240-396-2471

For more information, call 1-800-666-0206, or +1-571-830-1545 (globally) • csc@wef.org

Signature _____ (Signature required for all applications)	Date _____
--	------------

Membership Application Job Codes 2016

To help us serve you better, please complete the following:

Choose the one that most closely describes your organization and job function and enter it in the Employment Information section of the membership form.

1. What is the nature of your ORGANIZATION? (circle one only) (ORG)

- | | | |
|---|--|---|
| 01 Public/Private, Wastewater and/or Drinking Water and/or Stormwater (e.g. municipality, utility, authority) | 05 Consulting or Contracting Firm (e.g., Engineering, Contracting, Environmental, Landscape Architecture) | 09 Manufacturer of Water/Wastewater/Stormwater Equipment or Products |
| 02 Public/Private Wastewater only (e.g. municipality, utility, authority) | 06 State, Federal, Regional Government Agency (e.g., U.S. EPA, State Agency, etc.) | 10 Water/Wastewater/Stormwater Product Distributor or Manufacturer's Rep. |
| 03 Public/Private Drinking Water only (e.g. municipality, utility, authority) | 07 Research or Analytical Laboratories | 11 Public/Private Stormwater (MS4) Program Only |
| 04 Industrial Systems/Plants (Manufacturing, Processing, Extraction) (please specify) | 08 Educational Institution (Colleges, & Universities, Libraries, Non-profits, & other related organizations) | 12 Public Finance, Investment, and Banking |
| | | 13 Non-profits (e.g., Trade association, NGO, Advocacy, etc.) |
| | | 99 Other (please specify) _____ |

2. What is your Primary JOB FUNCTION? (circle one only) (JOB)

- | | | |
|--|--|---|
| 01 Management: Upper or Senior (e.g., President, Vice President, Owner, Executive Director, Director, General Manager, etc.) | 03 Engineering & Design Staff (e.g., Consulting Engineer, Civil Engineer, Mechanical Engineer, Chemical Engineer, Landscape Architect, Environmental/Wetland Scientist, etc.) | 06 Purchasing/Marketing/Sales (e.g., Purchasing, Sales Person, Market Representative, Market Analyst, etc.) |
| 02 Management: Engineering, Laboratory, Operations, Inspection, Maintenance (e.g., Superintendent, Manager, Section Head, Department Head, Chief Engineer, Division Head, Landscape Architect, etc.) | 04 Scientific & Research Staff (e.g., Chemist, Biologist, Analyst, Lab Technician, Environmental/Wetland Scientist, etc.) | 07 Educator (e.g., Professor, Teacher, etc.) |
| | 05 Operations/Inspection & Maintenance (e.g., Shift Supervisor, Foreman, Plant Operator, Service Representative, Collection Systems Operator, BMP Inspector/maintenance, etc.) | 08 Student |
| | | 09 Elected or Appointed Public Official (Mayor, Commissioner, Board or Council Member, etc.) |
| | | 10 Other (please specify) _____ |

3. What areas do you consider to be your KEY FOCUS AREAS? (circle all that apply) (FOC)

- | | | |
|--|--|--|
| 01 Collection Systems | 08 Public Education/Information | 15 Watershed/Surface Water Systems |
| 02 Drinking Water | 09 Residuals/Sludge/Biosolids/Solid Waste | 16 Water/Wastewater Analysis and Health/Safety Water Systems |
| 03 Industrial Water/Wastewater/Process Water | 10 Stormwater Management/Floodplain Management/Wet Weather | 17 Other _____ |
| 04 Groundwater | 11 Toxic and Hazardous Material | |
| 05 Odor/Air Emissions | 12 Utility Management and Environmental | |
| 06 Land and Soil Systems | 13 Wastewater | |
| 07 Legislation (Policy, Legislation, Regulation) | 14 Water Reuse and/or Recycle | |

4. Optional Items (OPT)

How many years have you worked in the industry?

- 1-5
- 6-10
- 11-20
- 21-30
- >30 years

Gender

- Female
- Male

Education level? (ED)

- | | |
|----------------------|---------------------|
| 1. High School | 5. Bachelors Degree |
| 2. Technical School | 6. Masters Degree |
| 3. Some College | 7. JD |
| 4. Associates Degree | 8. PhD |

Education/Concentration Area(s) (CON)

- Physical Sciences (Chemistry, Physics, etc.)
- Biological Sciences
- Engineering Sciences
- Liberal Arts
- Law
- Business